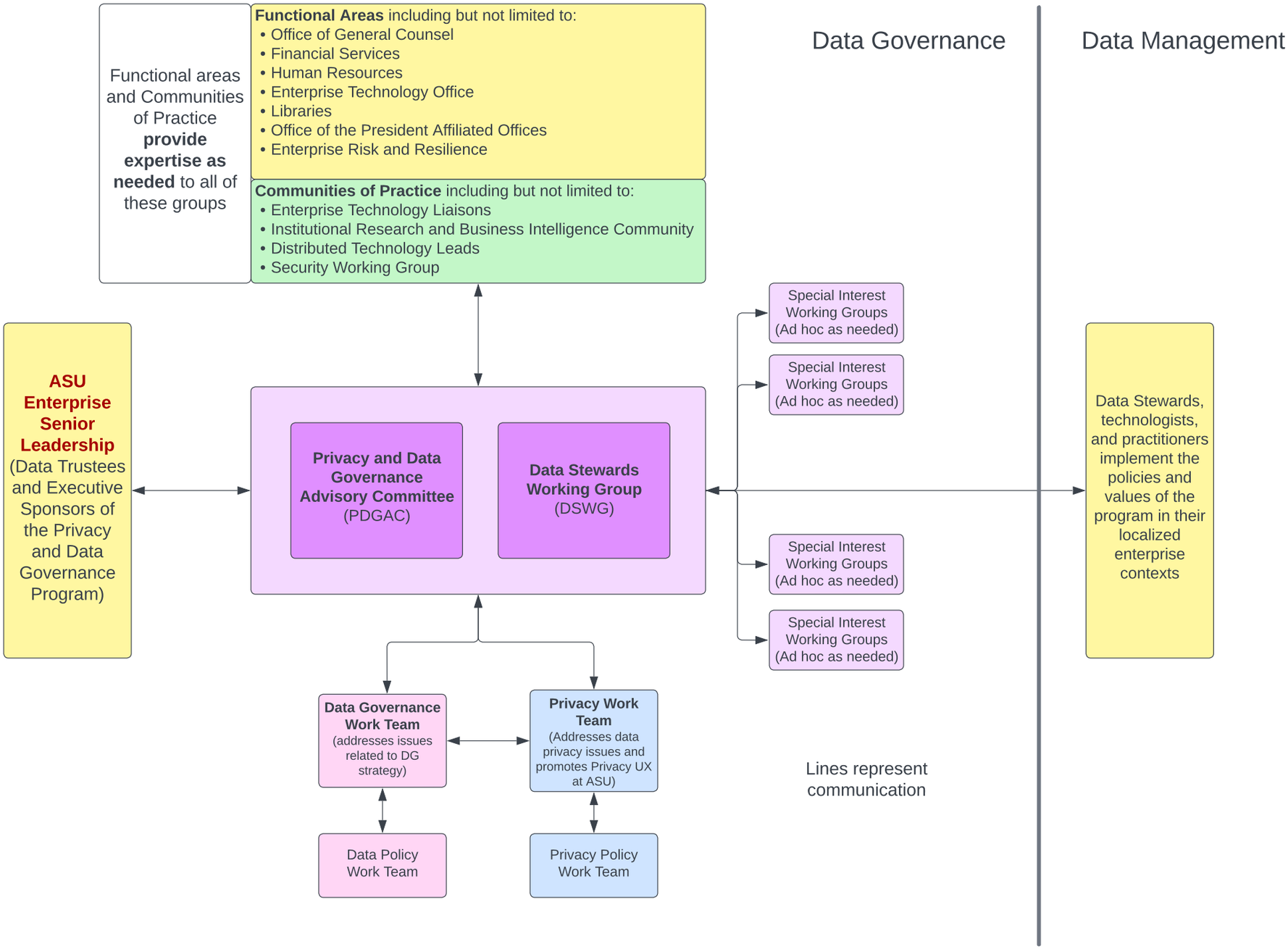
Functional areas and Communities of Practice **provide expertise as needed** to all of these groups
Functional Areas including but not limited to:
• Office of General Counsel
• Financial Services
• Human Resources
• Enterprise Technology Office
• Libraries
• Office of the President Affiliated Offices
• Enterprise Risk and Resilience
Communities of Practice including but not limited to:
• Enterprise Technology Liaisons
• Institutional Research and Business Intelligence Community
• Distributed Technology Leads
• Security Working Group
Data Governance
Data Management
ASU Enterprise Senior Leadership (Data Trustees and Executive Sponsors of the Privacy and Data Governance Program)
Privacy and Data Governance Advisory Committee (PDGAC)
Data Stewards Working Group (DSWG)
Special Interest Working Groups (Ad hoc as needed)
Special Interest Working Groups (Ad hoc as needed)
Special Interest Working Groups (Ad hoc as needed)
Special Interest Working Groups (Ad hoc as needed)
Data Stewards, technologists, and practitioners implement the policies and values of the program in their localized enterprise contexts
Data Governance Work Team (addresses issues related to DG strategy)
Privacy Work Team (Addresses data privacy issues and promotes Privacy UX at ASU)
Data Policy Work Team
Privacy Policy Work Team
Lines represent communication